

University

1041 S. Tiverton Avenue ~ Los Angeles, CA 90024

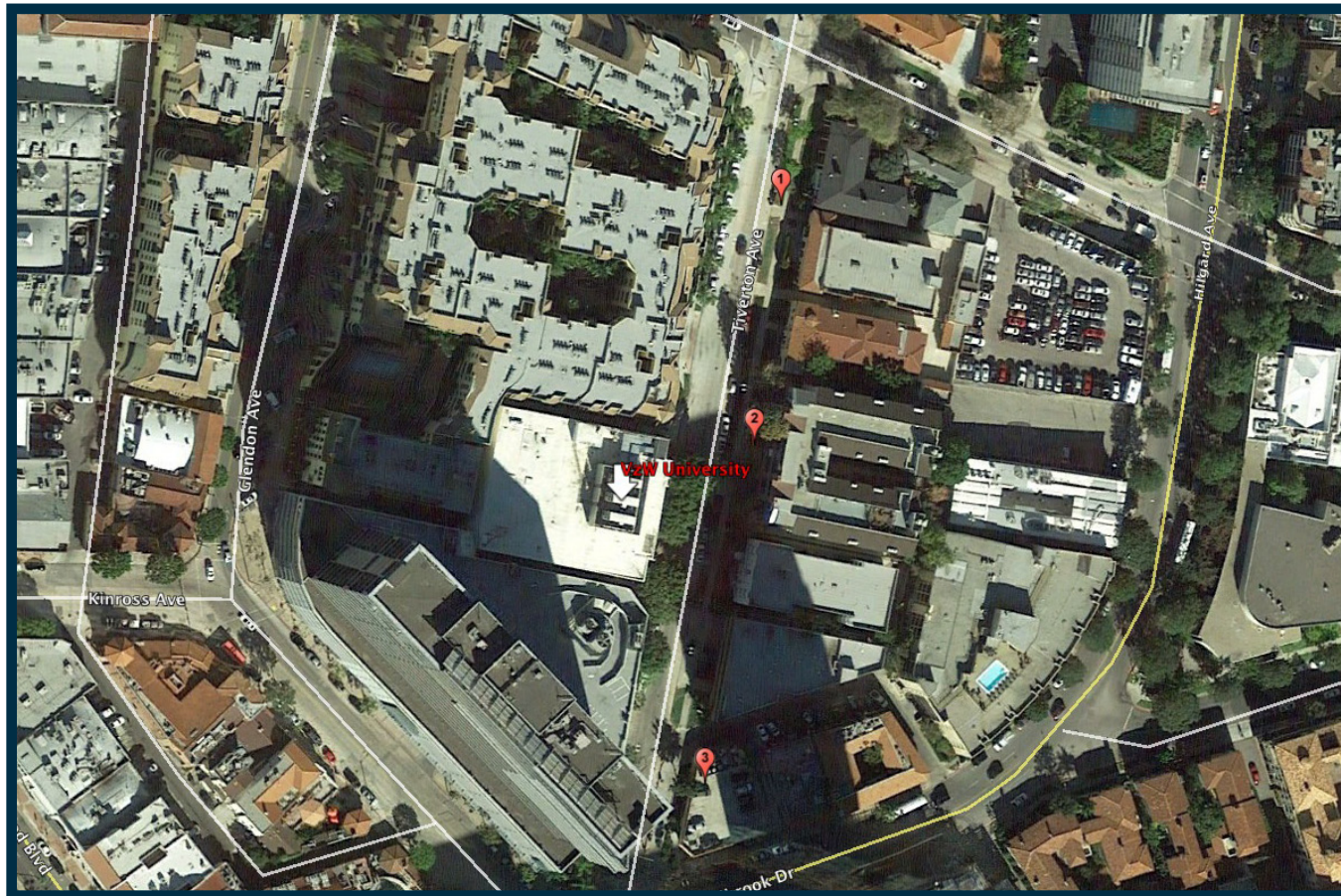

View 1



Location Map



Proposed

Notes: Looking south at proposed project



Existing

Applicant

Verizon Wireless

15505 Sand Canyon Ave
Building "D" 1st Floor
Irvine, CA 92618

Contact

Synergy Development Svc

7543 Woodley Ave #201
Van Nuys, CA 91406
(818) 840-0808

Photographic Visualizations Provided By:

SoCal
SCDG LLC.
SoCal Design Group

30983 Brassie Lane
Temecula, CA 92591
www.scdgllc.com
(951) 225-5421
edward@scdgllc.com

This photo simulation is being provided as a conceptual representation of the proposed wireless facility.
For exact dimensions, scaling and design, please refer to the submitted plans.
SCDG LLC (SoCal Design Group) is not responsible for Post Simulation Production Design Changes

University

1041 S. Tiverton Avenue ~ Los Angeles, CA 90024



View 2

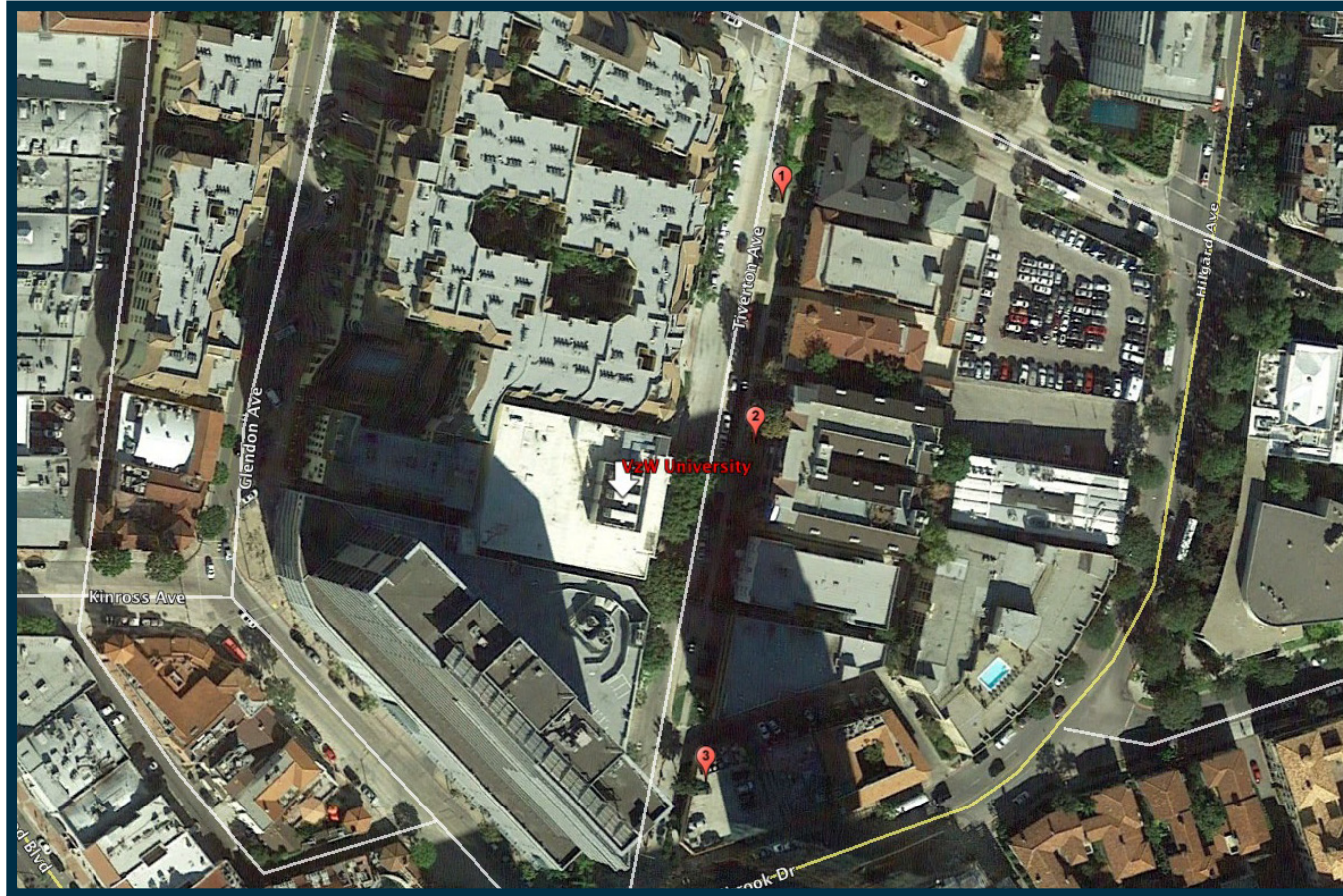

Location Map



Proposed

Notes: Looking west at proposed project



Existing

Applicant

Verizon Wireless

15505 Sand Canyon Ave
Building "D" 1st Floor
Irvine, CA 92618

Contact

Synergy Development Svc

7543 Woodley Ave #201
Van Nuys, CA 91406
(818) 840-0808

Photographic Visualizations Provided By:

SoCal

SCDG LLC.
SoCal Design Group

30983 Brassie Lane
Temecula, CA 92591
www.scdgllc.com
(951) 225-5421
edward@scdgllc.com

This photo simulation is being provided as a conceptual representation of the proposed wireless facility.
For exact dimensions, scaling and design, please refer to the submitted plans.
SCDG LLC (SoCal Design Group) is not Responsible for Post Simulation Production Design Changes

University

1041 S. Tiverton Avenue ~ Los Angeles, CA 90024



View 3

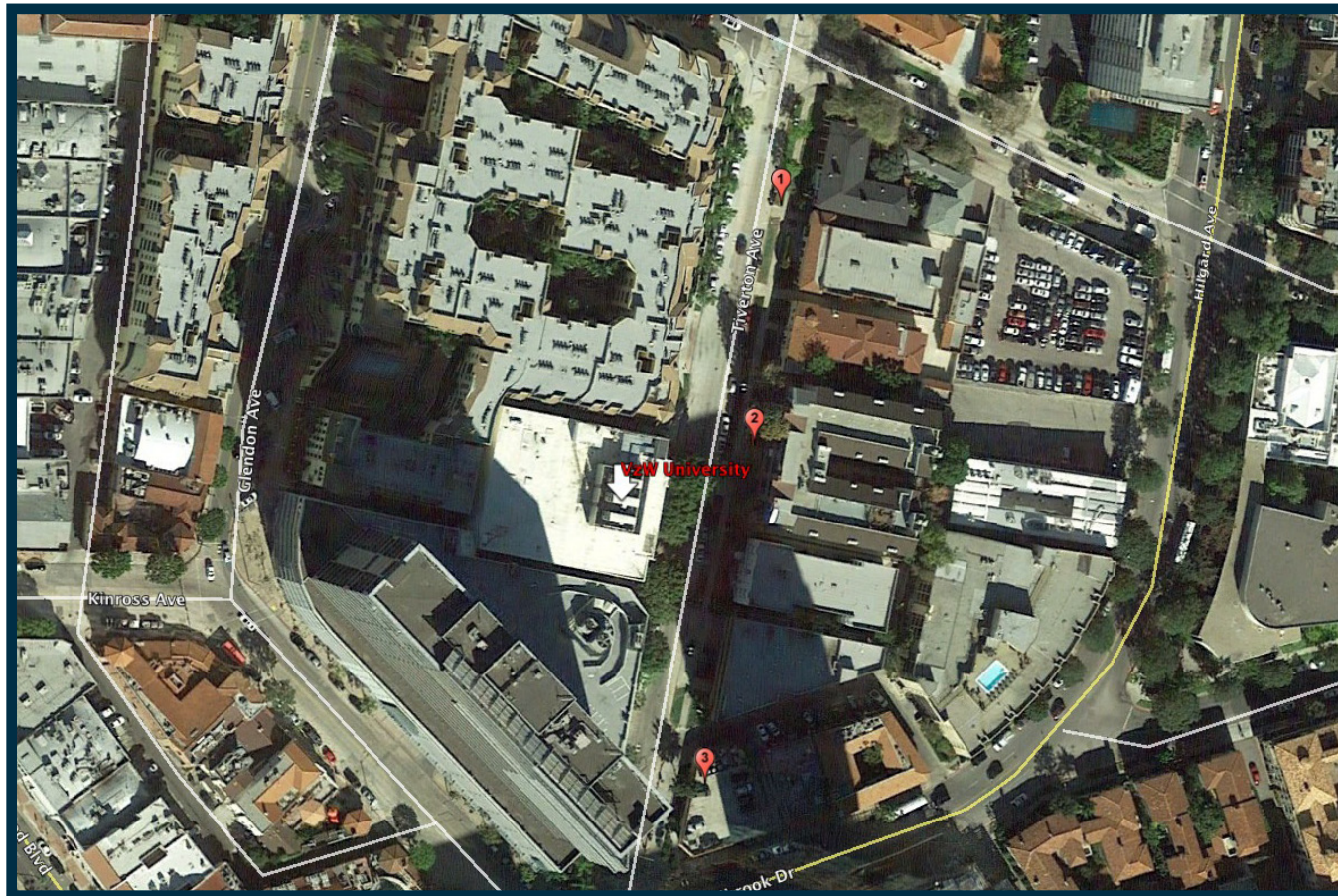

Location Map



Proposed

Notes: Looking north at proposed project



Existing

Applicant

Verizon Wireless

15505 Sand Canyon Ave
Building "D" 1st Floor
Irvine, CA 92618

Contact

Synergy Development Svc

7543 Woodley Ave #201
Van Nuys, CA 91406
(818) 840-0808

Photographic Visualizations Provided By:

SoCal
SCDG LLC.
SoCal Design Group

30983 Brassie Lane
Temecula, CA 92591
www.scdgllc.com
(951) 225-5421
edward@scdgllc.com

This photo simulation is being provided as a conceptual representation of the proposed wireless facility.
For exact dimensions, scaling and design, please refer to the submitted plans.
SCDG LLC (SoCal Design Group) is not responsible for Post Simulation Production Design Changes